

## **G30 VET PORTABLE COLOR DOPPLER** VETERINARY DIAGNOSTIC ULTRASOUND SYSTEM

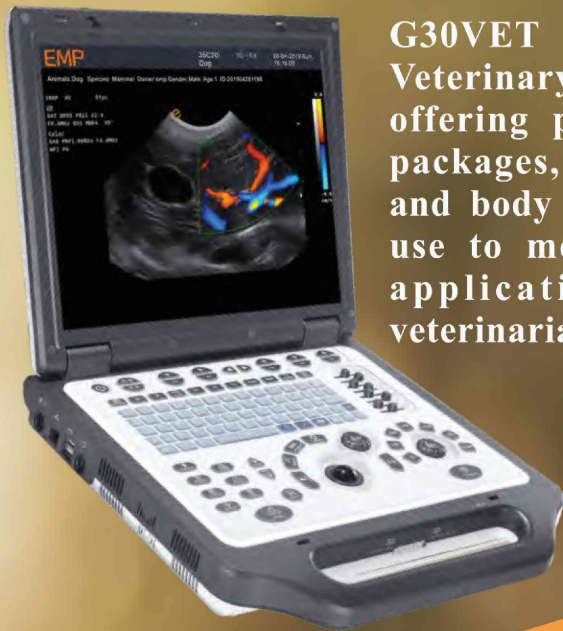

# G30 VET COLOR DOPPLER VETERINARY DIAGNOSTIC ULTRASOUND SYSTEM



G30VET is an Color Doppler Veterinary Ultrasound System offering professional software packages, designed presetting and body marks for veterinary use to meet different clinical applications for practiced veterinarians.



CANINE



FELINE



OVINE



BOVINE



SWINE



EQUINE

Standard Configuration	G30 Vet Main Unit+65C15E Micro Convex Probe+Battery+DICOM 3.0.
Display	15" High Resolution LED Display
Connector	1 probe connector
	optional 3 probes connector extension
Weight	6.0kg
Imaging Modes & Technology	B, M, 2B, 4B, B/M, Anatomic M, PDI/DPDI, CFM, PW, CW
	THI Tissue Harmonic Imaging
	TSI Tissue Specific Imaging
	ePure Unique Speckle Reduction
	eSCI Space Compound Imaging
	eFCI Frequency Compound Imaging
	eSpeed Auto Optimization
	eView Panoramic Imaging
	Trapezoid Imaging
Optional Configuration	Mobile Trolley
	Carrying Case

## TRANSDUCERS



35C20I  
Micro-convex



65C15E  
Macro-convex



55L60G  
Rectal Linear



10L25K  
High Frequency Linear



35C50L  
Convex



75L40J  
Linear



30P16B  
Phased Array



50P10B  
Phased Array

## CLINICAL IMAGES

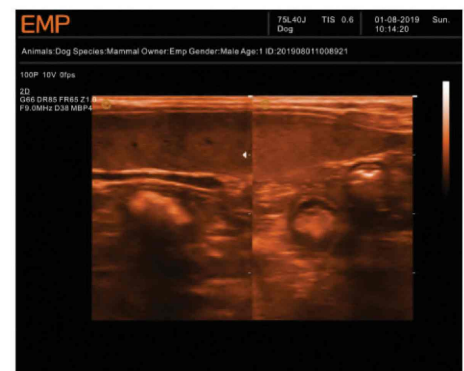
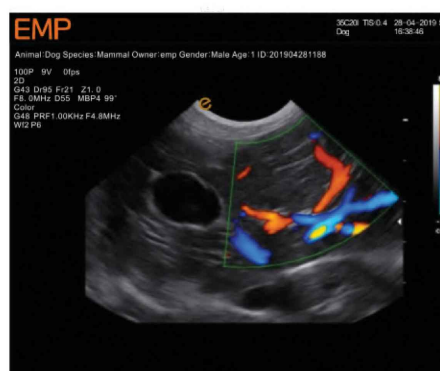
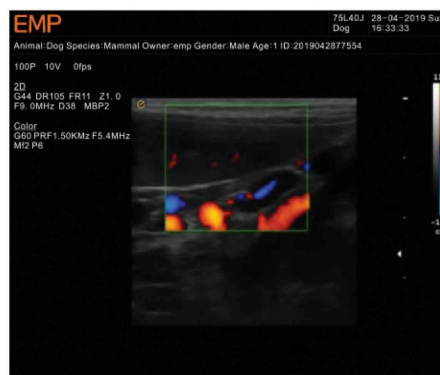
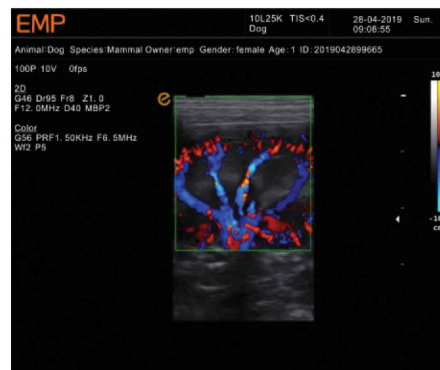

Advanced Measurement & Calculation Packages

Specialized Veterinary Software

Designed Presetting & Body Marks



# EMP

**Shenzhen Emperor Electronic Technology Co.,Ltd.**

Add: No. 1101 Tianliao Community Yutang Street, Guangming District, 518107 Shenzhen, PEOPLE'S REPUBLIC OF CHINA

Tel: +86-755-36899033 Fax: 86-755-26419886

Email: [emp@china-emperor.com](mailto:emp@china-emperor.com)

<http://china-emperor.com>

AUTHORIZED DISTRIBUTOR

